

41 Eileen Sey/Peter Sey acrylic / oil / mixed media
open each day 11-5

EILEEN: paintings inspired by natural forms of local and Cornish landscapes, coastlines, seascapes in differing weather. Work ranging from representational to abstract.
PETER: pen and ink drawings, paintings in acrylic, mostly harbour scenes.
Studio open all year by appointment.

'Coppins', Barnes Lane, Milford on Sea, Lymington SO41 0RR
01590 643261 eileen@harlequinart.co.uk www.harlequinart.co.uk
On the A337 between Lymington and New Milton. Turn off to Milford on Sea (B3058), pass school on left - immediate right along Manor Road. At junction turn right into Barnes Lane, 5th house on left.

Ample parking, gravel drive, one stop



42 Kate Danby/Marion Lewis/Maryvonne Hallett/David Hawker
open each day, 10-5

KATE: acrylic and pastel. DAVID: sundials in slate
MARION: acrylic, watercolour, pencil MARYVONNE: acrylic and pastel
Old Walls, Church Hill, Milford-on-Sea SO41 0QJ
01590 642138 kate@oldwalls.com

Old Walls is a long red brick house, opposite the churchyard.
Charity cream teas served from 3-4.30. Parking outside. One small stop

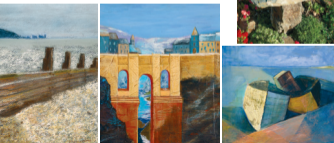

43 Melvyn Gates/Helen Talbot & guest artists

15 16 17 18 19 20 21 22 23 24 25 26 27 28 29 30 11-5

Our work is across the spectrum of representational and abstracted.
Refreshments in aid of Naomi House Children's Hospice.
Rowlands, Farmers Walk, Everton, Lymington SO41 0JZ
01590 645489
melvyn@artforce.org.uk www.artforce.org.uk
Approaching from the west on A337, take first left after Everton Nurseries, then first left again into Farmers Walk.
Follow signs from A337. Easy access to outside gallery area



Brockenhurst
Bank
Lyndhurst
Brook
Marchwood
Dibden Purlieu
Blackfield
Langley
East Boldre



44 Jillian Jenkins /Carol Douglas paintings / jewellery

15 16 17 18 19 20 21 22 23 24 25 26 27 28 29 30 10-5

Hand crafted jewellery in pure silver, inspired by folklore. All pieces are unique. Commissions undertaken. Demonstrations most days. Very individual contemporary paintings capturing light and movement in vibrant colours. Still life and bustling scenes. Live piano music. Delicious light refreshments.
East Bank Cottage (The Studio) East Bank Road, Brockenhurst SO42 7RW
01590 622778 backyardfolly@aol.com

From Brockenhurst take B3055 towards Sway. Take Avenue Road next to Gates Peugeot Garage, and right at the end into East Bank Road to third house on right. Regret unsuitable for disabled visitors

