



98 Sandra Read 
open each day, 10-7

SANDRA specialises in oil paintings of British Wildlife portrayed in stunning detail and dramatic seascapes which capture the movement and power of the sea combined with magical lighting.
4 Hurst Common Cottage, Colden Common, Winchester, SO21 1JH
01962 777255 geoff@rhino96.freereserve.co.uk
Follow signs for Marwell Zoological Park. Turn into Thompson's Lane. Follow road until you are 100 yds past the main entrance to the zoo. The cottage is on the left with parking available in layby opposite.
Regret not suitable for disabled visitors.

101 Kate Cledwyn *photographic art* **11-6**
SAT SUN MON TUE WED **CLO** FRI SAT SUN MON TUE WED **CLO** FRI SAT SUN
16 17 18 19 20 22 23 24 25 26 27 29 30 31

Stunning photographic images printed onto a variety of different surfaces, including aluminium, perspex and canvas, to complement and enhance today's modern spaces. (Anyone wanting to teach daytime weekday courses, please get in touch.)
Green Lane Cottage, Blackdown, Upham SO32 1HS
01962 777580 katecled@hotmail.com
www.opticaltwist.co.uk
From Winchester J10, M3, take Morestead Road for 5 miles. At crossroads turn right towards Blackdown. Go past Blackdown House on right, take next right up track until you reach the cottage. **Suitable for disabled visitors**

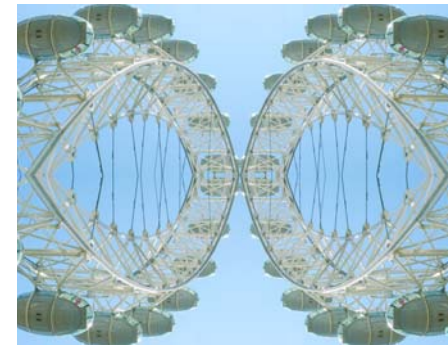

99 Hilary A. Archer *painting/sculpture*
open each day 11-6

HILARY paints with vibrant colours, a vast range of subjects. Also carves stone or wood. Executes commissions with enthusiasm and joy.
'Eastern', Winchester Road, Fishers Pond SO50 7HE 02380 692893
From Junction 11 on M3 take B3354 through Twyford, heading towards Fair Oak. 'Fishers Pond' pub set back on left. Go straight over traffic lights slowly, as 'Eastern' is the white bungalow with huge weeping willow.
Access easy. One small step

102 Claire Rooney *ceramics*
24th to 30th August, 11-5

A unique range of ceramic work inspired by stunning seascapes and landscapes of the South coast of England and Ireland.
16 Angelica Gardens, Horton Heath SO50 7PB
clroon@hotmail.com www.clairerooney.co.uk
Horton Heath is on B3354 between Fairoak and Botley. At the Horton Heath traffic lights turn into Burnetts lane, we are 5th turning on right. Access to workshop is round the back of the house.
Access suitable for disabled visitors



100 Inga Chapman / Nilora Munro 
SAT SUN **CLOSED** SAT SUN MON **CLOSED** FRI SAT SUN **10-7**
16 17 23 24 25 29 30 31

HILORA: Contemporary, unique, handmade fibre clothing and coiled baskets. See fleece preparation, spinning, dyeing, weaving, and try it yourself.
INGA: Wearable and decorative art using, wirework, silver, beading, felt, resin and handmade papers – and demonstrations.
Bigpath Farmhouse, Upham SO32 1HL
01489 893441 inga@bigpath.co.uk
From B2177 drive 1.7 miles on Upham Street, take left fork at duck pond. After 0.6 miles, at bottom of hill, turn left onto 'Right of way' track opposite farm buildings. Driveway is about 30 metres on right. **Suitable for disabled visitors**

103 Karen Head *textiles* **11-5**
CLOSED MON TUE WED THUR FRI SAT **CLOSED** TUE WED THUR FRI SAT **CLO**
18 19 20 21 22 23 26 27 28 29 30

An artist exploring drawing and painting with threads and fibres within the medium of felt, using natural dyes to capture the spirit of the Titchfield Haven landscape.
6 Angelica Gardens, Horton Heath, SO50 7PB
02380 601152 karenhead7@hotmail.com
www.titivations.co.uk
Horton Heath lies on the B3354 between Fairoak and Botley. At the Horton Heath traffic lights turn into Burnetts Lane. We are the 5th turn on the right.
One step into house

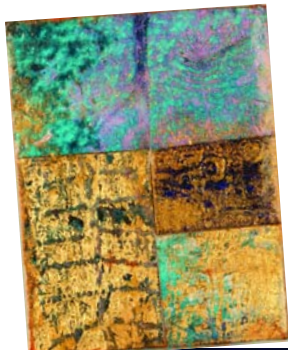
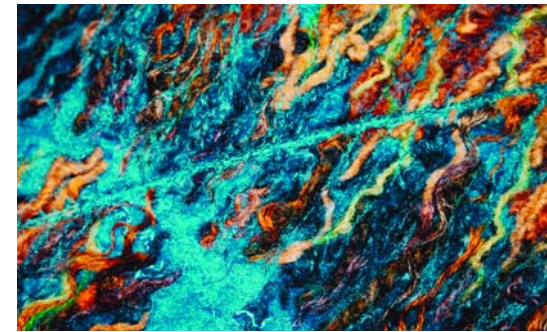

104 Elizabeth Diggins 
glass / ceramics / cards **11-4**
SAT SUN **CLOSED** WED THUR FRI SAT SUN MON **CLOSED** THUR FRI SAT SUN
16 17 20 21 22 23 24 25 28 29 30 31

LIZ makes traditional and contemporary stained glass panels to commission and undertakes restoration work. Glass jewellery being made daily in workshop; ceramics on display. Greetings cards featuring cats.
67 Kipling Road, Eastleigh SO50 9EA
02380 647921 elizabethdiggins@yahoo.co.uk
From M3 J13, right up Leigh Road towards Eastleigh, left at lights into Woodside Avenue, first right into Kipling Road, 67 is on left. **Suitable for disabled visitors**



M.W.

M.W.

M.W.