

Sparsholt
Kings Worthy
Winchester
Pitt
Teg Down
Winnall
Shawford

75
Sparsholt



75 Donna & Wendy Vokes painting / jewellery / textiles

SAT 16	CLOSED	THUR 21	CLO	SAT 23	CLOSED	THUR 28	CLO	SAT 30	CLO
--------	--------	---------	-----	--------	--------	---------	-----	--------	-----

12-6

Paintings in retro and abstract styles from floral to landscapes. Also jewellery, summer bags, aprons – all original and hand crafted.
The Flat, West Wood House, Church Lane, Sparsholt, Winchester SO21 2NJ donna@evangaboutique.com
 www.evangaboutique.com
 From Stockbridge Road (B3049) exit left at crossroads into Woodman Lane towards Lainston House. Continue to 'The Plough Inn', follow bend, passing church on right. Turn right into Church Lane, then left into our driveway opposite the churchyard. Free refreshments and cakes. **Stairs to studio**

76 Angela Vyyan oil

SAT 16	SUN 17	MON 18	CLOSED	SAT 23	SUN 24	MON 25	TUES 26	CLOSED	SAT 30	SUN 31
--------	--------	--------	--------	--------	--------	--------	---------	--------	--------	--------

10-4

other days and times by appointment
 The drama and warm colours of southern Spain continue to be a starting point for many, but not all of Angela's abstract and semi abstract paintings.
Old Thatch, Church Lane, Kings Worthy, Winchester SO23 7QS 01962 882286
 Church Lane is immediately oppsite St Mary's Church. Old Thatch is about 200yds up the lane on the left. **Ground floor, one step.**

76A
see page 72



M.W.

77 Jacqui & Antonia Sullivan
varied media

16th to 30th August, 11-5

Watercolour, ink, pastel, paintings, photographs, illustrations, textiles. Individual hand painted watercolour and ink greetings cards, keyrings, magnets, and small gift boxes.

16 Garbett Road, Winnall, Winchester SO23 0NX 01962 865601 jacqui_doherty@hotmail.com

Exit to Winchester at Junction 9 on M3, into Easton Lane. Turn left into Winnall Manor Road. Take 3rd right into Garbett Road.

Limited access due to steps to property

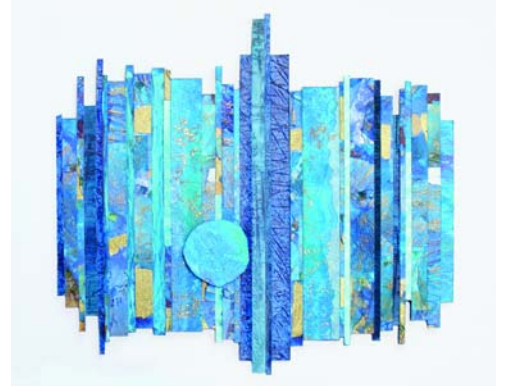
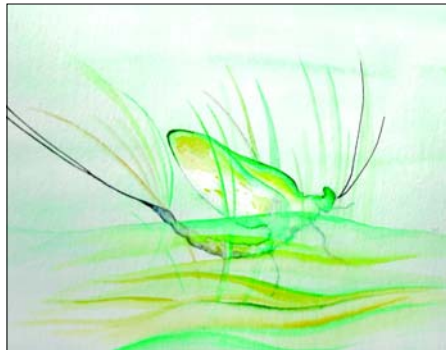

78 Dallas Maughan / Brynja Maughan / Sharon Candy photography / collage / jewellery
open each day 11-6

An eclectic display of stunning photographs, unusual mixed media collage, luscious bead jewellery, greetings cards and small items all to view and for sale. Something to interest everyone.
153 Olivers Battery Road South, Winchester SO22 4LF 01962 854 812 brynja@mail.com www.dallasdesigns.co.uk www.sharoncandy.co.uk

Going west past Sainsbury's roundabout on Badger Farm Rd. (A3090), take first left into Oliver's Battery Road South. Continue almost to end on right. Easy parking.
One step, regret unsuitable for wheelchairs



79 Linda Bee oil paint / oil pastel

CLOSED	TUES 19	WED 20	THUR 21	CLO	SAT 23	SUN 24	CLO	TUES 26	WED 27	THUR 28	FRI 29	SAT 30	SUN 31
--------	---------	--------	---------	-----	--------	--------	-----	---------	--------	---------	--------	--------	--------

11-6

My love of colour, light and movement shines through my recent abstract works inspired by Venice and the Mediterranean. I also run weekly drawing classes for adults and children.
1 Arlie Road, Winchester SO22 4NQ 01962 864955 Bee.family@ntlworld.com
 From St Cross Road via Ranelagh Road. From Romsey road via Sleepers Hill (opposite St. Mary's Cottage)
Disabled visitors please phone first, one step



80 Ellie Gosse / Steven Brown
woven textiles / wood turning
open each day 11-6

ELLIE: woven in the studio, Loominellie designs reflect traditional textiles with a contemporary edge. Luxury yarns include alpaca, cashmere, merino and silk. STEVEN: beautiful hand turned boxes and bowls in selected English wood.

Loominellie Studio, No.1 Barn, Red Deer Court, Elm Road, Winchester SO22 5LX 07976029447 ellie@loominellie.com www.loominellie.com

From Winchester station, take Stockbridge Road (west) to mini roundabout, take 2nd exit. First left into Elm Road, first right into Red Deer Yard, then first right into Red Deer Court. Sunday parking. Pay & Display at station on weekdays and Saturdays **Regret no wheelchair access**

