



48 Carol Douglas / Amanda Middleditch *jewellery / sculpture / textiles*
open each day, weekdays 10-4, weekends 11-5

Experience our eclectic mix of dichroic glass, pure silver jewellery and sculptures, together with a traditionally made range of artist bears. Courses are available in all the techniques we use, including art clay silver. Come and see us in action

Bear It In Mind Studio, High Street, Beaulieu SO42 7YA
01590 612097 carol1609@aol.com www.silvershadowsjewellery.co.uk
hairyhugs@aol.com www.hairyhugs.co.uk

Situated on the main High Street in Beaulieu village, half way up on the right, opposite the phone box.

Low step



50
Pitton



Pitton
Broughton
Kings Somborne
Timsbury
Romsey

50 Pamela Leatherland *acrylic painting / glasswork*

SAT SUN CLOSED WED THUR FRI SAT SUN CLOSED WED THUR FRI SAT SUN
16 17 20 21 22 23 24 27 28 29 30 31 10-5

Acrylic paintings largely inspired by the landscape, and contemporary in feel. Stained glass panels and commissioned work.

'Alwyns', Pitton, near Salisbury SP5 1DU

Take A30 out of Salisbury towards Andover. Turn right at the top of hill to Pitton. 'Alwyns' is the fourth house on the right after crossroads.

Regret not suitable for disabled visitors



49 Jane Cartwright / Elizabeth Field / Evelyn Bartlett
open each day, 11-6

JANE: Nautical watercolours and subjects, pressed seaweed, amber jewellery, local photography. LIZ: Many different subjects in watercolours or watercolour pencils. Also photography and greetings cards. EVELYN: Bright, distinctive paintings of nautical themes; portraits in watercolour and pencil.

14, Saxon Road, Blackfield Southampton SO45 1WY
02380 898992 janecartwright@maljanehughes.clara.co.uk

Take A326 down waterside signposted Fawley. Passing through Holbury, take 2nd exit at roundabout signposted Blackfield. Turn down Walkers Lane North (after Harry's Fish & Chip shop) Take 3rd left into Saxon Road. Use the drive if clear.

Not suitable for disabled visitors, due to gravel path

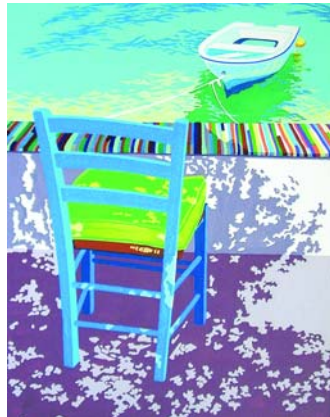

M.W.X.3

51 Bridget Dumper *sculpture / painting / drawing*

SAT SUN CLOSED WED CLOSED SAT SUN MON CLO WED CLOSED SAT SUN
16 17 20 23 24 25 27 30 31 10-5

BRIDGET'S sculptures are her way of capturing light, colour, form, and ideas and translating them in stone. Her paintings express her reaction to the world around her.

'The Studio', Beech House, Romsey Road, Broughton, Stockbridge SO20 8DB
01794 301356 bridgetdumper@hotmail.com www.bridgetdumper.co.uk

From Romsey take B3804 to Broughton, 'The Studio', Beech House, is on the left just before the sign for the village centre. Park in drive. **Unfortunately access not suitable for visitors in wheelchairs**

