



28 Patricia Wales SFP watercolour
 SAT SUN MON TUE WED **CLO** FRI SAT SUN MON **CLO** 11-5
 16 17 18 19 20 21 22 23 24 25

Patricia uses flowers and foliage from her own garden as inspiration for her distinctive watercolours. Some work is available in greetings card form. Donations to Oakhaven Hospice charity.
Willowbank, Widden Close, Sway, Lymington SO41 6AX tel: 01590 682387 fax: 01590 674427
 From Brockenhurst to Sway (B3055 south), right into Manchester Road, left into Middle Road, left into Anderwood Drive, left end of Widden Close through five bar gate. **Access unsuitable for disabled visitors**

M.W.

31 Frances Mason 11-5
 acrylic / artist books / mohair textiles
 SAT SUN MON TUE WED THUR FRI SAT SUN MON TUES THUR FRI SAT SUN
 16 17 18 **CLO** 20 21 22 23 24 25 **CLO** 27 28 29 30 31

Atmospheric paintings of Forest ponies, with new prints and artist books. Hand-dyed fleece and yarn for textile artists.
Linden, Jordans Lane, Pilley, Lymington SO41 5QW 01590 679921
 From A337 (south) turn first left after Orchard House B&B about 3 miles south of Brockenhurst. Pass 'Red Lion' and 'Fleur de Lys' pubs, pass Pilley stores. 1/4 mile after shop, 2nd house on left after a sharp bend. **Access: Gravel drive**



29 Eric Gibbons / Patricia Lemaître 11-5
 turned woods / oil / acrylic / pastel / charcoal / pen & ink
 SAT SUN TUE WED THUR **CLO** SAT SUN MON TUES THUR FRI SAT SUN
 16 17 **CLO** 19 20 21 **CLO** 23 24 25 26 **CLO** 28 29 30 31

ERIC woodturns spalted, recycled or simply beautiful indigenous wood in traditional and modern styles. PATRICIA: contemporary landscapes, seascapes and figurative work, expressing a personal vision.
'Brambles', Boldre Lane, Boldre, Lymington SO41 8PA 01590 670144 ericgibbons@hotmail.com
 From Lymington/Brockenhurst A337 (north), under railway bridge, across roundabout, turn right in 50 yds into Boldre Lane. We are half mile on right adjacent to Shallowmead Nurseries. **DO NOT BLOCK THEIR ENTRANCE. Park on our gravel drive, Disabled access limited, but possible – one small step**

32 Jane Pitt-Pitts 10-5
 dichroic glass / flamework beads / silver
 SAT SUN MON TUE THUR FRI SAT SUN MON TUES THUR FRI SAT SUN
 16 17 18 19 **CLO** 21 22 23 24 25 26 **CLO** 28 29 30 31

Jane designs and makes colourful, individual jewellery using both fused glass and handmade flamework beads. Some of her pieces are set in sterling silver
Vicars Hill Farm, School Lane, Pilley, Lymington SO41 5QB 01590 672431 jpp@vicarshill.co.uk www.confusionglass.co.uk
 South on A337, past 'The Hobler Inn', turn left, follow signs for Spinners Garden, then turn right at Southlands School entrance. Long concrete drive. **Access: one step**



M.W.



30 Alison Bolton / Mary E Smith / Philippa Nelson 11-5
 acrylic / ceramics / watercolour / gouache /
 SAT SUN **CLOSED** FRI SAT SUN MON **CLOSED** FRI SAT SUN
 16 17 22 23 24 25 29 30 31

ALISON: Poetic paintings evoking the landscape in winter; water, marshes and hedges. MARY: Working with porcelain and home made glazes, I make non-functional vessels that reflect my impressions of landscape and geology. PHILIPPA: Small paintings of sea and landscapes in watercolour and gouache.
The Studio, Boldre Bridge Cottage, Boldre, Lymington SO41 8PD 01590 674607
alisonbolton10@btopenworld.com www.alisonbolton.co.uk
 South on the A337, past 'The Hobler Inn'. Turn left at Battramsley crossroads, down Rope hill. Pass 'Red Lion' pub on right. Red brick cottage 100yds on left. **Disabled access limited but possible, small step, no stairs**

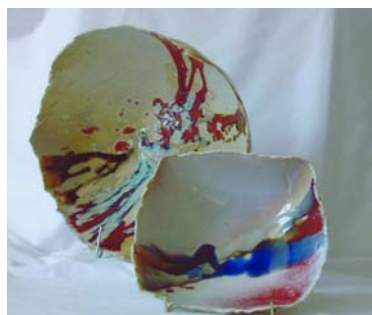

33 Jeanne Moles 10-4
 mixed media / acrylic
 SAT SUN MON TUE **CLOSED** FRI SAT SUN MON TUES **CLOSED** FRI SAT SUN
 16 17 18 19 22 23 24 25 26 29 30 31

JEANNE loves the excitement of putting different colours and textures together in assorted media and subjects. She has exhibited in many galleries.
Greenhays, Norleywood, Lymington SO41 5RS 01590 626676
 Out of Lymington on the B3054 heading for Beaulieu. Approximately 3 miles, at crossroads, turn right into village. Pass two roads on right. We are the second house on the left. **Access fair for disabled visitors**



34 Rosemary Ormsby-Rivers 11-5
 acrylic / metallic
 SAT SUN MON **CLO** WED THUR **CLO** SAT SUN MON **CLO** WED THUR **CLO** SAT SUN
 16 17 18 20 21 23 24 25 27 28 30 31

Paintings mainly in acrylic and metallic. My style is abstract – my ideas come from the Lymington River and many things around me, and my imagination.
13 Curzon Place, Lower Pennington Lane, Lymington SO41 8DS
 From Lymington A337 south ('White Hart' pub on left). At roundabout take first exit, then immediately right into Lower Pennington Lane. 150yds, right into Curzon Place, bare right. No. 13 is the central of three town houses. **Regret unsuitable for disabled visitors**



M.W.