



165 Gillian Andersson *silver & gold jewellery* Nichola Blake *ironwork*

SAT	SUN		THUR	FRI	SAT	SUN		THUR	FRI	SAT	SUN
18	19	CLOSED	23	24	25	26	CLOSED	30	31	1	2

GILLIAN: silver and gold jewellery with glass and semi-precious stones. Texture and pattern inspire my work and includes paté de verre glass panels and objects. Open to commissions.
NICHOLA: ironwork created for home & garden inspired by natural forms, art nouveau/art deco. Work created to commission.
'Walkworth', 76 Mount Pleasant Road, Alton GU34 2RS 01420 87155
gillandersson@hotmail.com www.firebrand-ironwork.co.uk
Head into Alton on Butts Rd, turn right into Mount Pleasant Rd after 'The Dukes Head' pub. **Suitable for disabled visitors**

166 Gillian McCallum / Mike Bush

oil / watercolour / pastel / mixed media / stoneware ceramics
open each day 10-6

Gillian paints in an impressionistic style and this often leads to abstraction to convey her excitement found in shapes and colour around her.

Threeways, Church Road, Upper Farringdon, Alton GU34 3EG
01420 587423 www.gillian-mccallum.co.uk

From the Farringdon crossroads (on A32) follow signs to Upper Farringdon and church half mile. Take the first turning left (Church Road), park alongside church yard, 'Threeways' is just beyond on the same side.
Two good pubs nearby. **Access: fair, some steps**



M.W.

M.W.

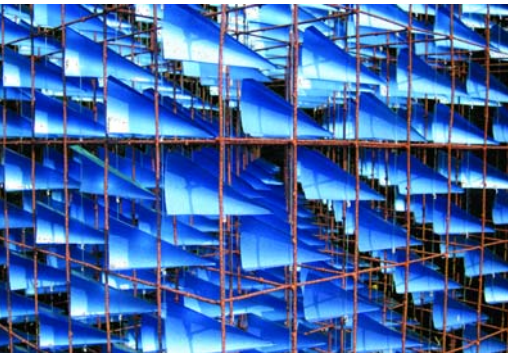

167 Andrew Forbes *sculpture*

open 18th-26th August 11-5



ANDREW makes kinetic sculpture that is driven by the wind and converts its energy and rhythm into constantly changing light patterns, using aluminium and reflective and translucent materials

2 Riseley Cottages, Selborne Road, Newton Valence, Alton GU34 3RN
01420 588323 andrew@riseco.globalnet.co.uk

Take A32 south from Alton; 1st left after Farringdon to Newton Valence, then 1st left to Selborne; 200 yards on right. GRID REF: SU720 332

Set of steps, regret unsuitable for disabled visitors