



M.W.



## 120 Lin Knott

watercolours / acrylics / collagraphs / monoprints / linoprints

SAT SUN MON TUE WED THUR FRI SAT SUN  
18 19 20 21 22 23 24 25 **CLOSED** 28 29 30 31 1 2 **10-1, 2-5**

LIN works in a variety of media and her inspiration comes from dreams, stories, landscapes (real and imaginary), but mostly from colour and light. Lin has exhibited widely in this country and has appeared in publications both here and abroad. She now tutors in the Romsey area.

**1 Nutmoor Cottage, Allington Lane, West End SO30 3HQ**  
**02380 474787 nutmoorknotties@yahoo.co.uk**

From J7 on M27 take A334 west. At next roundabout take 4th exit onto A27 and at next roundabout take 3rd exit into Allington Lane. We are one mile along on the right. **Level access, narrow doors**



M.W.

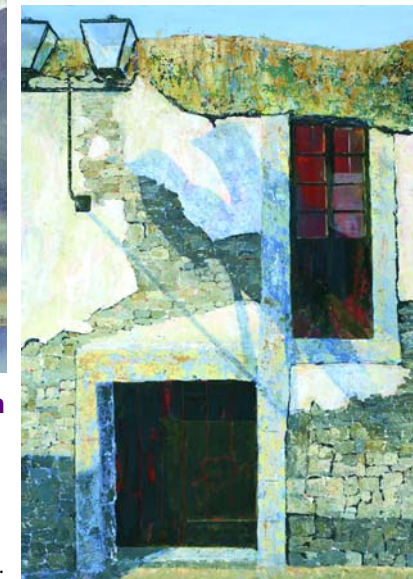

## 123 Kay Le Poidevin R.A. / Pauline Dickinson

all painting media

**open 22nd to 29th August 11-6**

KAY is inspired by coast and landscape, working in all media. She teaches painting in adult education classes and art societies. PAULINE uses mixed media; her work takes the form of landscapes, figurative and semi-abstract, some being large format.

**19 Balaclava Road, Bitterne, Southampton SO18 6NS**  
**tkclepoidevin@aol.com**

From M27, Junction 7, take A334 to Southampton for approx. 1 1/2 to 2 miles. At the Eastern Library, turn right into Commercial Street. Balaclava is the T-junction at top of the road. Look for our cherry tree.

**Suitable for disabled visitors**



## 121 Jacqui & Harriet Lea

textiles / acrylic / watercolour / photography / collage / sculpture

SAT SUN MON TUE WED THUR FRI SAT SUN  
18 19 20 21 22 23 **CLOSED** 27 28 29 30 31 1 2 **12-6**

JACQUI paints and weaves using recycled textiles.

HARRIET works in photography, ink and collage. Also: paintings, photography and sculpture by Geoff Poulton, Elizabeth Knight and other artist friends. Collecting for 'Tools for Self Reliance'

**Tardis, Beacon Road, West End, Southampton SO30 3BS**  
**02380 473680 jacandgeoff@btinternet.com**

From M27, J7, take A334 (Soton). At next roundabout, take 4th exit (A27) Moorhill Rd. 2nd right into Southern Rd. 1st left into Beacon Rd. Tardis is on right next to green chapel and behind 'The Firs'. Parking on site and in Beacon Road. **Suitable for disabled visitors**

## 124 Ron Moody watercolour / pen & wash

**open each day 11-5 (except 22nd and 29th)**

I have had no formal training and my art is not intended to be serious. I use bright, cheerful colours to create paintings in a playful style. Many of my paintings are of the sea, boats, harbours, and marine subjects in general.

**40 Grange Road, Netley Abbey, Southampton SO31 5FE**  
**023 80 453788 ronaldmoody@tiscali.co.uk**

From J8 on the M27 take B3397 towards Hamble – after 1/2 mile turn right A3025 (signed Woolston) After 1/2 mile, turn left into Grange Road, signed Netley Abbey. 40 is 1 mile on left. **Suitable for disabled visitors**



M.W.



## 122 Caroline Hyde-Brown

embroidered textiles

SAT SUN MON TUE WED THUR FRI SAT SUN  
18 19 **CLOSED** 29 30 31 **CLOSED** **10-4**

Embroidered land and seascapes using a variety of background such as felt, acrylic paints, hand-dyed wool and iridescent oil pastels. Inspiration is derived from a variety of natural sources including reflective light.

**11 Watkin Road, Hedge End, Southampton SO30 2TB**  
**01489 797559 www.artistcaz.co.uk**

From J7 on the M27 head for superstores, and follow all signs for train station. Watkin Road is the 6th turning on the left opposite 'Shamblehurst Barn' pub.

**Suitable for disabled visitors**