



56 Karen Coulson *coloured pencils* open each day 11-4.30

I love fur, feathers and texture. I draw wild and domestic animal portraits, local scenes and buildings. Commissions taken. Greetings cards and prints available.
Oakwood House, Fairview Drive, Romsey SO51 7LQ

01794 512057 www.karencoulson.co.uk

Take A3090 (north) out of Romsey. Turn left after low bridge into Cupernham Lane, right into Woodley lane, 2nd right into Fairview Drive. On bend, right into long drive, last house.

Limited parking, one step into house

59 Jenny Morgan *pastel / mixed media / pencil / collage* 18 CLO MON CLO WED CLO FRI CLO SUN CLO TUES CLO THUR CLO SAT CLO 11-4

Faces and figures of both people and animals, including miniatures, country & beach scenes, farmyards, interiors, buildings. Large 'portrait' collages made from torn newspaper. Commissions taken from life or photographs.

9 Hogarth Close, Romsey SO51 7TF

tel & fax: 01794 514507 mob: 07771 993249

jennymorgan@fiffyart.com www.fiffyart.com

From Winchester Road (past Romsey Hospital) at top of hill, take Braishfield Road. Turn immediately left into Winterbourne Road. Follow round to Hogarth Close on left.

Regret house rather small: unsuitable for disabled visitors



57 Elisabeth A. Hill / Tim Robinson *oil / gouache / pastel / collage / mixed media*

SAT SUN CLO TUE WED THUR FRI SAT SUN CLO TUES WED THUR FRI SAT CLO 10-4

ELISABETH: Colour, texture and light explored mainly in landscapes and seascapes. Vibrant pastel life studies.

TIM: Found and handmade papers creating colourful graphic images influenced by C20th modern masters.

The Coach House, The Crescent, Romsey SO51 7NG

tel: 01794 523363 fax: 01794 511512

lizzyanhill@aol.com

Take A31 Romsey to Winchester. After 'Sun Inn' climb the hill. Entrance to the Crescent just past Romsey Hospital, opposite Southgate Motors. **Suitable for disabled visitors**

60 Betty, Caroline & Tony Rackham *photography / digital imaging / painting*

CLOSED SUN CLO TUES WED THUR FRI SAT SUN 26 CLO 28 29 30 31 1 2 10.30-4.30

Paintings, photography digital images and collage based on the landscape and natural world interpreted in a semi-abstract way.

'The Hedges', Chapel Lane, Timsbury, near Romsey SO51 0NW

01794 368498

2 ½ miles north of Romsey on A3057, turn right up New Road towards Michelmersh. Chapel lane is a gravel track 400yds along on right. First bungalow on the right.

Wheelchair access to part of exhibition



58 Art in the Garden 2007 *opening 10am to 6pm (last admission 5pm)*

Now in its eighth year, Art in the Garden at Sir Harold Hillier Gardens is one of the most exciting exhibitions of contemporary craft and sculpture in the UK. Over 150 pieces of art and design from new and established artists are given the opportunity to show their work in a beautiful outdoor setting within the 180 acre Gardens.

Open from 26 May until October 28, the Garden's exhibition features a spectacular range of local, British and international artists work of mixed media – including work that children are able to interact with. All the pieces are for sale and make unique gifts.

Art In The Garden is curated by Elizabeth Hodgson of Underground Art + Design – a not-for-profit arts organisation set up to promote the work of artists and designers. For further information contact underground_artanddesign@yahoo.co.uk www.undergroundartanddesign.org

Sir Harold Hillier Gardens
Jermyns Lane, Ampfield, Romsey SO51 0QA

www.hilliergardens.org.uk Registered Charity 274737

For all information, contact the Visitor Services team:

01794 369317 / 369318.

Adults: £7.50 / Concessions £6.50 / Children aged 16 and under FREE

We will also be offer a range of AitG artist led workshops for the period.

See gardens for further details and booking info. Places limited

61 Margaret B. Mayor *mixed media / screenprinting / etching / woodcarving*

open each day, 10-5

My work portrays an emphasis upon spirituality within humanity expressing body and soul. Abstraction is required to suggest feeling, emotion and sensuality. Human form is an experience to be observed, understood and recreated through line, form and colour.

'Lantern Cottage', Stockbridge Road, Timsbury near Romsey SO51 0NF 01794 368654

Take A3057 Romsey to Stockbridge road. In Timsbury, 'Lantern Cottage' is on south side of the road just before entry to Hunt's Farm sports ground. 40mph sign in centre of our fir tree hedge. The 'Malthouse' and 'Bear & Ragged Staff' are good pubs and eating places nearby. **Good parking and access for disabled visitors**

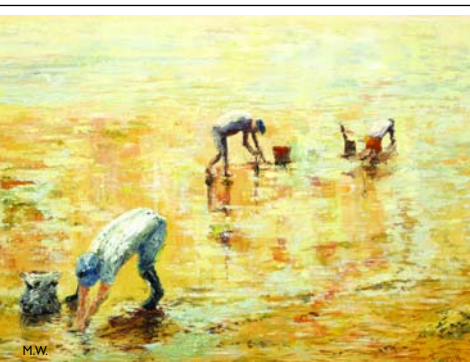

BE PART OF ART!

Lisa Yardley – creating a fleet of flying paper boats which will include workshop sessions. 13th to 19th August with the workshops taking place on Saturday 18th.

Sponsored by Southampton Saab. www.whitequaysaab.co.uk

David McDiarmid – creating a life size galleon installation from cardboard and other recycled materials with young people from Wessex Youth Services. 20th, 21st and 22nd June

